POTENCIAL AGROPECUARIO

Ciénaga de Zapata

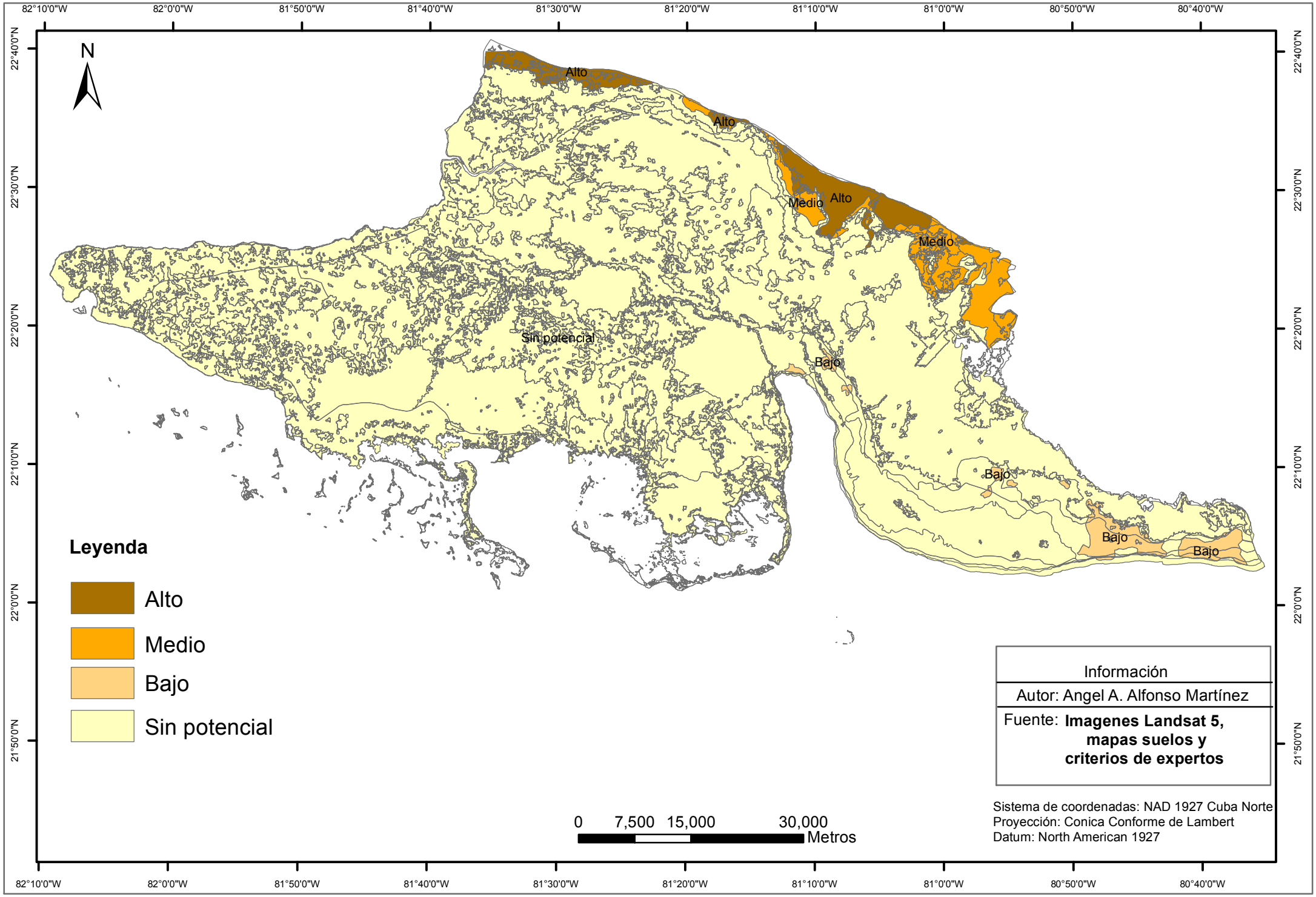

Anexo 20.- Potencial agropecuario